

# Closed Supply Chain

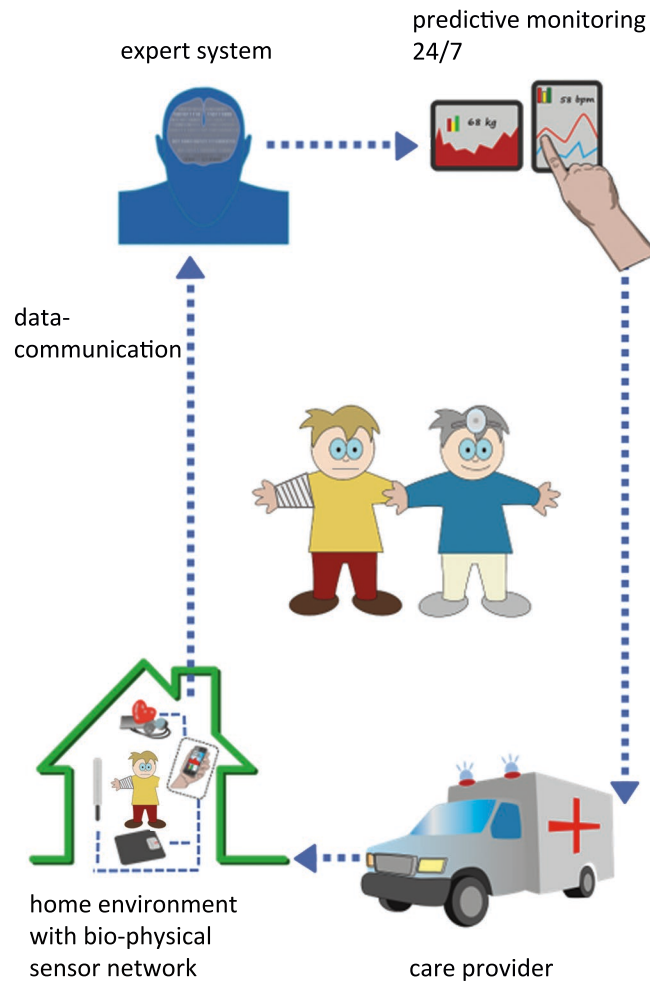

# Android App



To bring the sensors and the emergency system together, we use a smartphone app which supports the measuring procedure of the particular sensors and offers a diary, a survey function and a virtual emergency button.

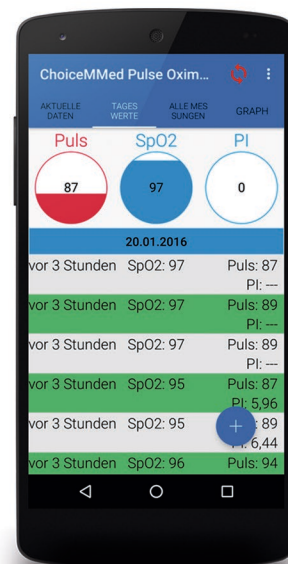

# Telehealth Centre

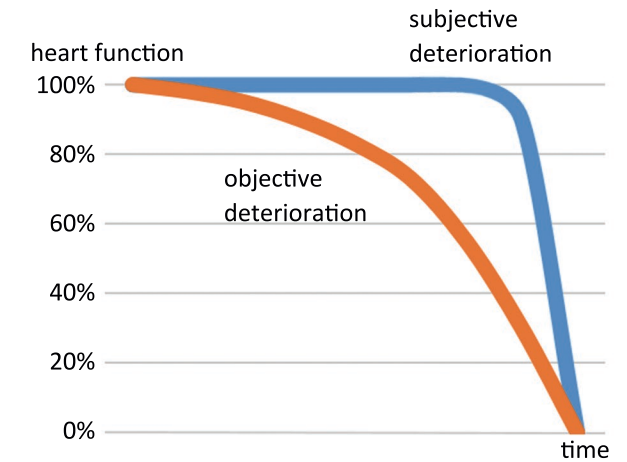

Based on the recorded vital data, an interference of the cardiac cycle (blue curve) can be recognized before a perceptible deterioration occurs (orange curve).

To supervise lots of patients in a telehealth centre, the classification of vital data happens in risk groups by a expert system (so-called triage).

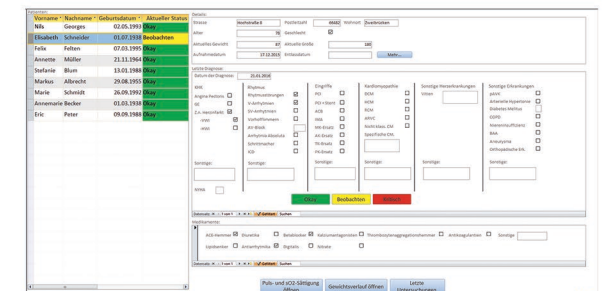

# Predictive Recognition of Emergencies

## The Idea

How can we automatically create safe and fast prognoses for the medical condition of care-dependent patients and noticeable relieve nursing services?

## The Innovation

An open, intelligent assistance system which continuously examines the vital functions of patients and reports them to healthcare professionals.

## The Application

Besides the care of patients with severe illness, who want to live autonomous up until old age, the platform is also suitable for rehabilitation facilities and care facilities.

## openIntelliCare

puts together different approaches of home emergency call systems, sensor-based patient monitoring, expert systems and emergency central management to a innovative and efficient care system. Because of its open interfaces, the use of the latest internet- and mobile communication system technologies and resource saving operating cycles, openIntelliCare can sustainably improve the quality of care of existing emergency services.

# Contact

## Project Head

Prof. Dr.-Ing. Uwe Tronnier  
Databases, CAD, Image Processing, eHealth  
E-Mail: [uwe.tronnier@hs-kl.de](mailto:uwe.tronnier@hs-kl.de)  
Tel.: +49 631 3724 - 5316

Prof. Dr. Gerhard Schmidt  
Mathematics, Software-Engineering, Biophysics  
E-Mail: [gerhard.schmidt@hs-kl.de](mailto:gerhard.schmidt@hs-kl.de)  
Tel.: +49 631 3724 - 5310

## Address

Hochschule Kaiserslautern, Campus Zweibrücken  
Amerikastraße 1  
66482 Zweibrücken

## Website

[www.openintellicare.eu](http://www.openintellicare.eu)

## Cooperation Partners

MATERNA GmbH  
Internet und Mobilfunkdienstleistungen  
44141 Dortmund

Tunstall GmbH  
Hausnotrufsysteme und -zentralen  
48291 Telgte

Arbeiter-Samariter-Bund  
LV Rheinland-Pfalz e.V.  
66482 Zweibrücken

# openIntelliCare

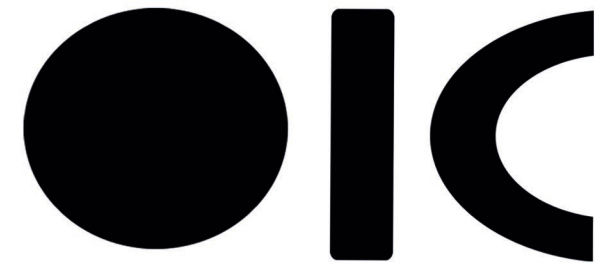

GEFÖRDERT VOM



Bundesministerium  
für Bildung  
und Forschung

